EIGTHY FIVE
LE MONT-SUR-LAUSANNE

VILLA 4

5,5 PIÈCES . 1'890'000.- CHF

VARIANTES INTÉRIEURES
À DISPOSITION SUR DEMANDE

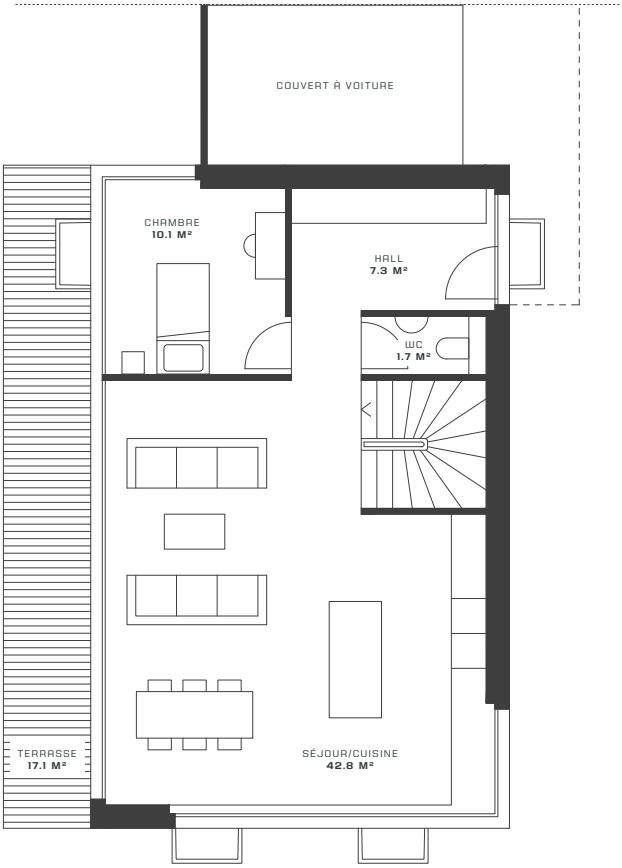

REZ-DE-CHAUSSÉE

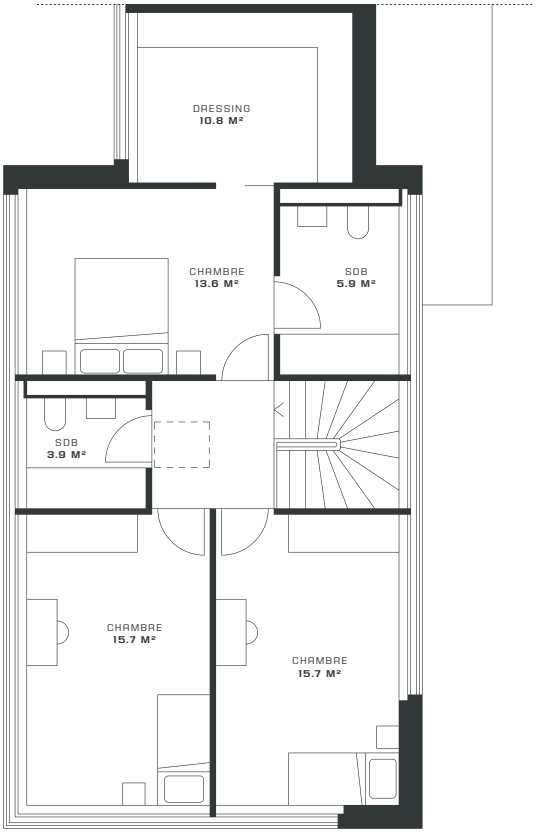

ÉTAGE

SURFACE NETTE UTILE TOTALE	172,70 m²
SURFACE NETTE RDC + 1ER	138,68 m²
SURFACE NETTE SOUS-SOL	34,02 m²
SURFACE TERRASSE	17,10 m²
SURFACE JARDIN	254,00 m²
PRIX VILLA	1'890'000.- CHF

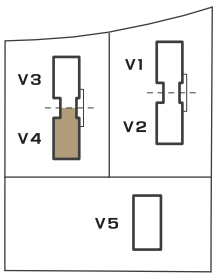

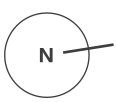

deRham
PRESTIGE SELECTION

EIGTHY FIVE
LE MONT-SUR-LAUSANNE

VILLA 4

5,5 PIÈCES . 1'890'000.- CHF

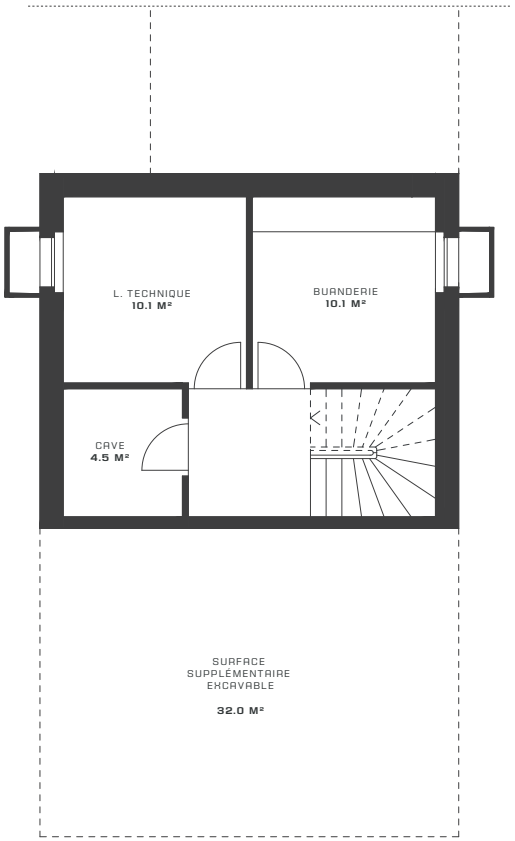

SOUS-SOL

SURFACE NETTE UTILE TOTALE	172,70 m²
SURFACE NETTE RDC + 1ER	138,68 m²
SURFACE NETTE SOUS-SOL	34,02 m²
SURFACE TERRASSE	17,10 m²
SURFACE JARDIN	254,00 m²
PRIX VILLA	1'890'000.- CHF

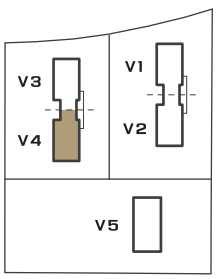

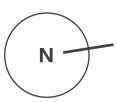

deRham

dR PRESTIGE SELECTION

EIGTHY FIVE
LE MONT-SUR-LAUSANNE

PLAN DE MASSE
PLACES DE PARC

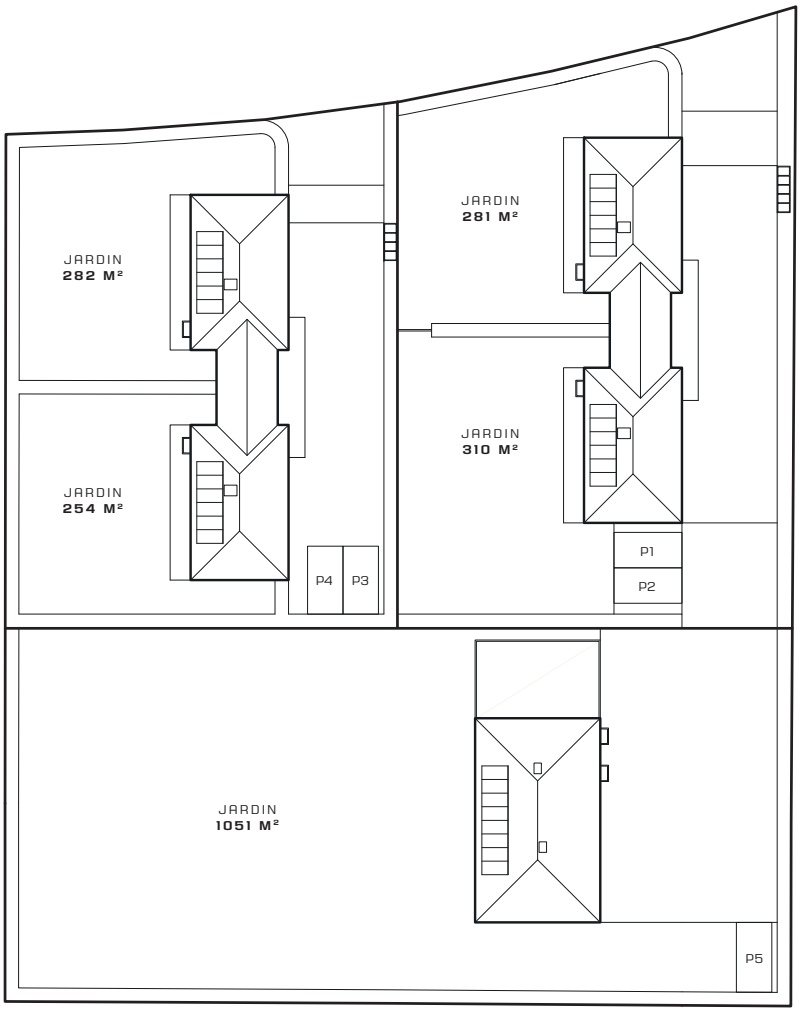

VILLA 1	P1
VILLA 2	P2
VILLA 3	P3
VILLA 4	P4
VILLA 5	P5

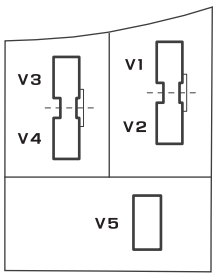

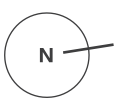

deRham
PRESTIGE SELECTION